



www.jainsusa.com

Tubing

Tubing

Micro/Distribution Tubing - PE



Model #	Part #	Nominal Size	mm Size	Coil Length(ft.)	Box Qty.	Box Code	Estimated Box Wt. (lbs.)	Pallet Qty.	List Price	Stock Code
074x036-2500PE	11190800	0.074" x 0.036"	1.9 x 0.9	2500	3	HH	16.0	-	*	MTO
074x036-8000PE	11190801	0.074" x 0.036"	1.9 x 0.9	8000	1	-	14.0	88	*	MTO
125x063-3500PE	11190661	0.125" x 0.063"	3.2 x 1.6	3500	2	M	26.0	72	*	
128x036-100PE	11190802	0.128" x 0.036"	3.3 x 0.9	100	75	HH	49.0	-	*	MTO
128x036-500PE	11190803	0.128" x 0.036"	3.3 x 0.9	500	12	HH	39.0	-	*	MTO
128x036-1000PE	11190804	0.128" x 0.036"	3.3 x 0.9	1000	5	HH	43.0	-	*	MTO
128x036-2500PE	11190805	0.128" x 0.036"	3.3 x 0.9	2500	3	HH	51.0	120	*	
128x050-100PE	11190806	0.128" x 0.050"	3.3 x 1.3	100	75	HH	42.0	-	*	MTO
128x050-500PE	11190807	0.128" x 0.050"	3.3 x 1.3	500	12	HH	34.0	-	*	MTO
128x050-1000PE	11190808	0.128" x 0.050"	3.3 x 1.3	1000	5	HH	28.0	-	*	MTO
128x050-2500PE	11190809	0.128" x 0.050"	3.3 x 1.3	2500	3	HH	45.0	120	*	
128x060-100PE	11190810	0.128" x 0.060"	3.3 x 1.5	100	75	HH	41.0	-	*	MTO
128x060-500PE	11190811	0.128" x 0.060"	3.3 x 1.5	500	12	HH	32.0	-	*	MTO
128x060-1000PE	11190812	0.128" x 0.060"	3.3 x 1.5	1000	5	HH	27.0	-	*	MTO
128x060-2500PE	11190813	0.128" x 0.060"	3.3 x 1.5	2500	3	HH	43.0	120	*	
128x076-100PE	11190105	0.128" x 0.076"	3.3 x 1.9	100	75	HH	34.0	-	*	MTO
128x076-500PE	11190749	0.128" x 0.076"	3.3 x 1.9	500	12	HH	33.0	-	*	MTO
128x076-1000PE	11190814	0.128" x 0.076"	3.3 x 1.9	1000	5	HH	23.0	-	*	MTO
128x076-2500PE	11190648	0.128" x 0.076"	3.3 x 1.9	2500	3	HH	36.0	120	*	
128x076-3500PE	11190663	0.128" x 0.076"	3.3 x 1.9	3500	2	M	28.0	72	*	
176x105-100PE	11190815	0.176" x 0.105"	4.5 x 2.7	100	50	HH	33.0	-	*	MTO
176x105-500PE	11190816	0.176" x 0.105"	4.5 x 2.7	500	12	HH	38.0	-	*	MTO
176x105-1000PE	11190817	0.176" x 0.105"	4.5 x 2.7	1000	5	HH	33.0	-	*	MTO
176x105-2000PE	11190587	0.176" x 0.105"	4.5 x 2.7	2000	2	M	28.0	72	*	MTO
176x105-2500PE	11190129	0.176" x 0.105"	4.5 x 2.7	2500	3	HH	34.0	120	*	
187x125-100PE	11190149	0.187" x 0.125"	4.7 x 3.2	100	25	M	18.0	900	*	MTO
187x125-1000PE	11190589	0.187" x 0.125"	4.7 x 3.2	1000	2	M	16.0	72	*	
187x125-3000PE	11190590	0.187" x 0.125"	4.7 x 3.2	3000	1	M	22.0	36	*	
188x128-100PE	11190818	0.188" x 0.128"	4.8 x 3.3	100	50	HH	39.0	-	*	MTO
188x128-500PE	11190819	0.188" x 0.128"	4.8 x 3.3	500	12	HH	47.0	-	*	MTO
188x128-1000PE	11190606	0.188" x 0.128"	4.8 x 3.3	1000	3	HH	27.0	128	*	MTO
188x128-3000PE	11190593	0.188" x 0.128"	4.8 x 3.3	3000	1	M	22.0	36	*	
220x160-100PE	11190255	0.220" x 0.160"	5.6 x 4.1	100	20	M	11.0	720	*	
220x160-1000PE	11190595	0.220" x 0.160"	5.6 x 4.1	1000	2	M	17.0	72	*	
220x160-2500PE	11190596	0.220" x 0.160"	5.6 x 4.1	2500	1	M	20.0	36	*	
225x155-100PE	11190820	0.225" x 0.155"	5.7 x 3.9	100	28	HH	28.0	-	*	MTO
225x155-500PE	11190821	0.225" x 0.155"	5.7 x 3.9	500	8	HH	44.0	-	*	MTO
225x155-1000PE	11190608	0.225" x 0.155"	5.7 x 3.9	1000	3	HH	35.0	128	*	MTO
225x155-2500PE	11190609	0.225" x 0.155"	5.7 x 3.9	2500	1	M	23.0	36	*	
250x125-PE/HCT	11190611	0.250" x 0.125"	6.4 x 3.2	2000	1	M	40.0	36	*	MTO
250x160-100PE	11500647	0.250" x 0.160"	6.4 x 4.1	100	15	M	17.0	540	*	MTO
250x160-1000PE	11190078	0.250" x 0.160"	6.4 x 4.1	1000	2	M	24.0	72	*	
250x170-100PE	11190334	0.250" x 0.170"	6.4 x 4.3	100	15	M	18.0	540	*	
250x170-500PE	11190320	0.250" x 0.170"	6.4 x 4.3	500	2	M	13.0	72	*	
250x170-1000PE	11190600	0.250" x 0.170"	6.4 x 4.3	1000	2	M	25.0	72	*	
250x170-2000PE	11190601	0.250" x 0.170"	6.4 x 4.3	2000	1	M	25.0	36	*	
272x188-100PE	11190822	0.272" x 0.188"	6.9 x 4.8	100	12	HH	13.0	-	*	MTO
272x188-500PE	11190633	0.272" x 0.188"	6.9 x 4.8	500	3	HH	20.0	-	*	MTO
272x188-1000PE	11190823	0.272" x 0.188"	6.9 x 4.8	1000	-	-	-	56	*	
272x188-1500PE	11190614	0.272" x 0.188"	6.9 x 4.8	1500	1	M	21.0	36	*	
275x210-100PE	11190824	0.275" x 0.210"	7.0 x 5.3	100	12	HH	18.0	-	*	MTO
275x210-500PE	11190825	0.275" x 0.210"	7.0 x 5.3	500	3	HH	23.0	-	*	MTO
275x210-1000PE	11190826	0.275" x 0.210"	7.0 x 5.3	1000	-	-	-	56	*	
275x210-1500PE	11190616	0.275" x 0.210"	7.0 x 5.3	1500	1	M	18.0	36	*	
307x250-1000PE	11190605	0.307" x 0.250"	7.8 x 6.4	1000	2	M	24.0	36	*	MTO
312x187-PE/HCT	11190620	0.312" x 0.187"	7.9 x 4.7	1500	1	-	22.0	20	*	MTO
350x250-100PE	11190511	0.350" x 0.250"	8.9 x 6.4	100	12	HH	22.0	-	*	MTO
350x250-500PE	11190621	0.350" x 0.250"	8.9 x 6.4	500	2	M	22.0	72	*	
350x250-1000PE	11190622	0.350" x 0.250"	8.9 x 6.4	1000	1	M	22.0	36	*	
375x250-750PE	11190624	0.375" x 0.250"	9.5 x 6.4	750	1	M	21.0	36	*	
455x375-100PE	11190529	0.455" x 0.375"	11.6 x 9.5	100	1	-	2.5	60	*	
455x375-500PE	11190531	0.455" x 0.375"	11.6 x 9.5	500	1	-	12.0	40	*	
455x375-1000PE	11190534	0.455" x 0.375"	11.6 x 9.5	1000	1	-	24.0	24	*	MTO

Chapin Cross Reference	
Chapin #	Nominal Size OD x ID
2	0.128 x 0.076
2.5	0.176 x 0.105
3	0.188 x 0.128
4	0.225 x 0.155
4.5	0.272 x 0.188
5	0.275 x 0.210
5.5	0.350 x 0.250

Micro Tubing is also available in White PE. Please contact Customer Service for availability and quantities.

Tubing

Micro/Distribution Tubing - PE Cut Lengths



Model #	Part #	Description	Box Qty.	Box Code	Estimated Pallet Wt. (lbs.)	Pallet Qty.	List Price	Stock Code
128x036-CL12	11190827	Cut Length 12"	100	HH	45	5000	*	MTO
128X036-CL24	11190828	Cut Length 24"	100	HH	50	5000	*	MTO
128X036-CL42	11190829	Cut Length 42"	100	HH	54	5000	*	MTO
128X036-CL72	11190830	Cut Length 72"	100	HH	70	5000	*	MTO
128X050-CL18	11190831	Cut Length 18"	100	HH	40	5000	*	MTO
128X050-CL24	11190870	Cut Length 24"	100	HH	45	5000	*	MTO
128X050-CL30	11190832	Cut Length 30"	100	HH	48	4000	*	MTO
128X050-CL36	11190101	Cut Length 36"	100	HH	46	3500	*	MTO
128X050-CL48	11190757	Cut Length 48"	100	HH	54	3000	*	MTO
128X050-CL72	11190833	Cut Length 72"	100	HH	65	2500	*	MTO
128X060-CL12	11190834	Cut Length 12"	100	HH	40	5000	*	MTO
128X060-CL30	11190835	Cut Length 30"	100	HH	44	4000	*	MTO
128X060-CL36	11190836	Cut Length 12"	100	HH	42	3500	*	MTO
128X076-CL12	11190837	Cut Length 18"	100	HH	20	5000	*	MTO
128X076-CL18	11190838	Cut Length 24"	100	HH	25	5000	*	MTO
128X076-CL24	11190839	Cut Length 30"	100	HH	30	5000	*	MTO
128X076-CL30	11190840	Cut Length 30"	100	HH	36	4000	*	MTO
128X076-CL36	11190758	Cut Length 36"	100	HH	39	3500	*	MTO
128X076-CL42	11190841	Cut Length 42"	100	HH	48	4000	*	MTO
128X076-CL48	11190781	Cut Length 48"	100	HH	56	4000	*	MTO
128X076-CL60	11190842	Cut Length 60"	100	HH	63	3500	*	MTO
128X076-CL72	11190843	Cut Length 72"	100	HH	66	3000	*	MTO
176x105-CL24	11190844	Cut Length 24"	100	HH	56	4000	*	MTO
176x105-CL36	11190845	Cut Length 36"	100	HH	56	3500	*	MTO
187x125-CL12	11190846	Cut Length 12"	100	HH	45	5000	*	MTO
187x125-CL24	11190847	Cut Length 24"	100	HH	44	4000	*	MTO
187x125-CL30	11190158	Cut Length 30"	100	HH	53	3500	*	MTO
187x125-CL36	11190159	Cut Length 36"	100	HH	51	3000	*	MTO
187x125-CL48	11190107	Cut Length 48"	100	HH	68	2500	*	MTO
188x128-CL12	11190848	Cut Length 12"	50	HH	42	5000	*	MTO
188x128-CL18	11190849	Cut Length 18"	50	HH	48	4500	*	MTO
188x128-CL24	11190192	Cut Length 24"	50	HH	56	4000	*	MTO
188x128-CL30	11190850	Cut Length 30"	50	HH	56	3500	*	MTO
188x128-CL36	11190851	Cut Length 36"	50	HH	60	3000	*	MTO
188x128-CL42	11190852	Cut Length 42"	50	HH	72	3000	*	MTO
188x128-CL48	11190853	Cut Length 48"	50	HH	65	2500	*	MTO
188x128-CL60	11190854	Cut Length 60"	50	HH	60	2000	*	MTO
188x128-CL72	11190855	Cut Length 72"	50	HH	54	1500	*	MTO
188x128-CL96	11190856	Cut Length 96"	50	HH	24	500	*	MTO
197x125-CL18	11190769	Cut Length 18"	100	HH	49	4500	*	MTO
197x125-CL24	11190771	Cut Length 24"	100	HH	58	4000	*	MTO
197x125-CL30	11190770	Cut Length 30"	100	HH	64	3500	*	MTO
197x125-CL36	11190768	Cut Length 36"	100	HH	65	3000	*	MTO
197x125-CL44	11190931	Cut Length 44"	100	HH	80	3000	*	MTO
197x125-CL60	11190934	Cut Length 60"	100	HH	73	2000	*	MTO
225x155-CL12	11190857	Cut Length 12"	25	HH	64	4000	*	MTO
225x155-CL18	11190858	Cut Length 18"	25	HH	70	3500	*	MTO
225x155-CL24	11190859	Cut Length 24"	25	HH	72	3000	*	MTO
225x155-CL42	11190860	Cut Length 42"	25	HH	80	2500	*	MTO
225x155-CL48	11190861	Cut Length 48"	25	HH	72	2000	*	MTO
272x188-CL24	11190862	Cut Length 24"	25	HH	75	3000	*	MTO
275x210-CL24	11190863	Cut Length 24"	25	HH	79	3500	*	MTO
275x210-CL36	11190864	Cut Length 26	25	HH	78	3000	*	MTO
350x250-CL12	11190865	Cut Length 12"	25	HH	63	3500	*	MTO
350x250-CL18	11190866	Cut Length 18"	25	HH	51	3000	*	MTO
350x250-CL24	11190867	Cut Length 24"	25	HH	50	2500	*	MTO
350x250-CL48	11190868	Cut Length 48"	25	HH	42	2000	*	MTO
350x250-CL72	11190869	Cut Length 72"	25	HH	40	2500	*	MTO
455x375-CL24	11190532	Cut Length 24"	100	HH	50	5000	*	MTO

**Other cut lengths available. Micro Tubing is also available in White PE.
Please contact Customer Service for price and availability.**

tubing

Model #	Part #	Nominal Size	mm Size	Coil Length (ft.)	Box Qty.	Estimated Box Wt. (lbs.)	Box Code.	Pallet Qty.	List Price	Stock Code
---------	--------	--------------	---------	-------------------	----------	--------------------------	-----------	-------------	------------	------------

Micro/Distribution Tubing — Vinyl



187x125-100V	11190172	0.187" x 0.125"	4.7 x 3.2	100	25	26.0	M	900	*	
187x125-1000V	11190591	0.187" x 0.125"	4.7 x 3.2	1000	2	23.0	M	72	*	
187x125-3000V	11190592	0.187" x 0.125"	4.7 x 3.2	3000	1	32.0	M	36	*	MTO
220x160-100V	11190042	0.220" x 0.160"	5.6 x 4.1	100	20	21.0	M	720	*	
220x160-1000V	11190597	0.220" x 0.160"	5.6 x 4.1	1000	2	25.0	M	72	*	MTO
220x160-2500V	11190598	0.220" x 0.160"	5.6 x 4.1	2500	1	30.0	M	36	*	
250x160-100V	11500656	0.250" x 0.160"	6.4 x 4.1	100	15	27.0	M	540	*	
250x160-1000V	11500657	0.250" x 0.160"	6.4 x 4.1	1000	2	35.0	M	72	*	
250x170-100V	11190351	0.250" x 0.170"	6.4 x 4.3	100	15	28.0	M	540	*	
250x170-500V	11190636	0.250" x 0.170"	6.4 x 4.3	500	2	8.0	M	72	*	MTO
250x170-1000V	11190602	0.250" x 0.170"	6.4 x 4.3	1000	2	36.0	M	72	*	
276x158-1000V	11190166	0.276" x 0.158"	7.0 x 4.0	1000	2	38.0	M	72	*	

Bubbler Tubing (for QuadraBubbler® & QB2®)



3000' length on Pepeco plastic reel

PQB-100	11500155	100' coil of POLY Bubbler tubing banded with instructions		20	32.0	M	380	*	
PQB-1000	11500156	1000' coil of POLY Bubbler tubing on starburst reel		2	36.0	M	96	*	MTO
PQBV-100	11500158	100' coil of VINYL Bubbler tubing banded with instructions		20	32.0	M	380	*	
PQBV-1000	11500159	1000' coil of VINYL Bubbler tubing on starburst reel		2	36.0	M	96	*	MTO

1/4" Nursery Tubing



187x125-100N	11190788	100' coil of nursery tubing - white		25	18.0	M	900	*	MTO
187x125-1000N	11190789	1000' coil of nursery tubing - white		2	16.0	M	72	*	MTO
187x125-3000N	11190790	3000' coil of nursery tubing - white		1	22.0	M	36	*	MTO
220x150-100N	11190791	100' coil of nursery tubing - white		20	21.0	M	720	*	MTO
220x150-1000N	11190792	1000' coil of nursery tubing - white		2	25.0	M	72	*	MTO
220x150-2500N	11190793	2500' coil of nursery tubing - white		1	30.0	M	36	*	MTO

Flex Vinyl Irrigation Hose



1/2" hose .680 O.D. .090 wall

1/2-IH	11210034	1/2" Irrigation Hose		500	54.0		24	*	MTO
--------	----------	----------------------	--	-----	------	--	----	---	-----

5/8" hose .825 O.D. .100 wall

5/8-IH	11210093	5/8" Irrigation Hose		300	46.0		24	*	
--------	----------	----------------------	--	-----	------	--	----	---	--

3/4" hose .970 O.D. .110 wall

3/4-IH	11210054	3/4" Irrigation Hose		200	39.0		24	*	MTO
--------	----------	----------------------	--	-----	------	--	----	---	-----

Used in hose pull type irrigation systems.

** Contact Customer Service for price and availability.*

Tubing

Model #	Part #	Description	Coil Lgth (ft)	Bundle Qty.	Estimated Coil/Bundle Wt.	Pallet Qty.	List Price	Stock Code
---------	--------	-------------	----------------	-------------	---------------------------	-------------	------------	------------

IPS "Flex" Vinyl (PVC) Pipe

Heavy wall. Custom cut lengths (up to 120") available



1/2" IPS .840 O.D. .147 WALL

1/2-IPS-100	11210008	1/2" IPS	100	-	21.0	50	*	
1/2-IPS-200	11210007	1/2" IPS	200	-	42.0	24	*	
1/2-IPS-CL12	11210010	1/2" IPS	12"	50	10.0	3000	*	MTO
1/2-IPS-CL24	11210017	1/2" IPS	24"	50	21.0	2500	*	
1/2-IPS-CL30	11210020	1/2" IPS	30"	50	26.0	2000	*	
1/2-IPS-CL36	11210021	1/2" IPS	36"	50	31.0	1200	*	MTO
1/2-IPS-CL42	11210023	1/2" IPS	42"	50	37.0	1500	*	
1/2-IPS-CL48	11210025	1/2" IPS	48"	50	41.0	1500	*	
1/2-IPS-CL60	11210028	1/2" IPS	60"	50	51.0	1500	*	
1/2-IPS-CL72	11210029	1/2" IPS	72"	50	63.0	1500	*	MTO

3/4" IPS 1.05 O.D. .154 WALL

3/4-IPS-100	11210061	3/4" IPS	100	-	27.0	36	*	
3/4-IPS-200	11210060	3/4" IPS	200	-	54.0	24	*	
3/4-IPS-CL05	11210082	3/4" IPS	5"				*	MTO
3/4-IPS-CL18	11210068	3/4" IPS	18"	25	11.0	3000	*	MTO
3/4-IPS-CL24	11210071	3/4" IPS	24"	25	14.0	2000	*	
3/4-IPS-CL30	11210074	3/4" IPS	30"	25	17.0	2000	*	
3/4-IPS-CL36	11210077	3/4" IPS	36"	25	20.0	1500	*	
3/4-IPS-CL42	11210079	3/4" IPS	42"	25	24.0	1500	*	
3/4-IPS-CL48	11210081	3/4" IPS	48"	25	27.0	1500	*	
3/4-IPS-CL60	11210085	3/4" IPS	60"	25	34.0	1000	*	MTO
3/4-IPS-CL72	11210087	3/4" IPS	72"	25	42.0	500	*	MTO

1" IPS 1.315 O.D. .179 WALL

1-IPS-100	11210042	1" IPS	100	-	41.0	24	*	
1-IPS-CL24	11210046	1" IPS	24"	20	17.0	1200	*	MTO
1-IPS-CL30	11210047	1" IPS	30"	20	20.5	800	*	MTO
1-IPS-CL36	11210048	1" IPS	36"	20	24.6	800	*	
1-IPS-CL48	11210050	1" IPS	48"	20	33.0	800	*	MTO

Use IPS #2795 or equivalent to glue into PVC fittings or saddles.

API™ Vinyl IPS Pipe and irrigation hose are designed for use on irrigation systems. They are not for use indoors or for static flow, continuous pressure (no-flow) conditions, for hot water, or as potable water service pipe. Use caution in above ground applications, as the pipe could be subjected to higher operating temperatures. High temperatures will greatly reduce pressure-holding policy.

*** Contact Customer Service for price and availability.**

IPS - Cut Lengths Minimum Order Quantities:

MTO / Custom C/L Run — 12,000' minimum

\$500 Set-Up CHarge for MTO C/L

Overages — up to 10% of order — will be shipped & invoiced

tubing

Supply Tubing



Model #	Part #	Nominal Size	mm Size	Coil Length (ft.)	Coil Width	Coil Height	Pallet Qty.	Estimated Wt. (lbs.)	Working Pressure	Stock Code
455X375-PE	11190531	3/8"	11.6 x 9.5	500 FT	17	10	36	11	77	
455X375-PE	11190534	3/8"	11.6 x 9.5	1000 FT	24	10	36	21	77	MTO
620X520-PE	11200061	1/2"	15.7 x 13.2	100 FT	16	6	99	2	70	
620X520-PE	11200064	1/2"	15.7 x 13.2	500 FT	24	24	28	18	70	
620X520-PE	11200067	1/2"	15.7 x 13.2	1000 FT	30	24	28	36	70	
700X600-PE	11200002	1/2"	17.8 x 15.2	100 FT	16	6	99	4	62	
700X600-PE	11200007	1/2"	17.8 x 15.2	500 FT	22	12	24	21	62	
700X600-PE	11200001	1/2"	17.8 x 15.2	1000 FT	31	10	24	41	62	
710X620-PE	11200012	1/2"	18.0 x 15.7	100 FT	16	6	99	10	54	
710X620-PE	11200017	1/2"	18.0 x 15.7	500 FT	24	10	24	19	54	
710X620-PE	11200018	1/2"	18.0 x 15.7	1000 FT	31	10	24	38	54	
820X720-PE	11200195	5/8"	20.8 x 18.3	1000 FT	36	10	12	46	52	
927X817-PE	11200045	3/4"	23.5 x 20.8	100 FT	22	6	40	6	50	MTO
927X817-PE	11200048	3/4"	23.5 x 20.8	500 FT	33	10	12	30	50	MTO
927X817-PE	11200049	3/4"	23.5 x 20.8	1000 FT	42	10	6	61	50	MTO
940X820-PE	11200041	3/4"	23.9 x 20.8	100 FT	22	6	40	7	55	
940X820-PE	11200043	3/4"	23.9 x 20.8	250 FT	27	8	24	17	55	MTO
940X820-PE	11200044	3/4"	23.9 x 20.8	500 FT	33	10	12	34	55	
940X820-PE	11200040	3/4"	23.9 x 20.8	1000 FT	42	10	6	67	55	MTO
940X830-PE	11200143	3/4"	23.9 x 21.1	100 FT	22	6	40	6	50	MTO
940X830-PE	11200138	3/4"	23.9 x 21.1	500 FT	33	10	12	31	50	
940X830-PE	11200119	3/4"	23.9 x 21.1	1000 FT	42	10	6	62	50	
1174X1050-PE	11200030	1"	29.8 x 26.7	100 FT	31	6	10	9	45	MTO
1174X1050-PE	11200029	1"	29.8 x 26.7	660 FT	45	10	6	58	45	MTO
1190X1060-PE	11200108	1"	30.2 x 26.9	660 FT	46	10	6	61	46	MTO
1200X1060-PE	11200025	1"	30.5 x 26.9	660 FT	46	10	6	66	50	
1550X1390-PE	11200014	1 1/4"	39.4 x 35.3	250 FT	52	8	10	37	44	MTO

Note: Working pressure is the PSI ASAE S435 Standard at 73 degrees Fahrenheit.

*** Contact Customer Service for price and availability.**

Tubing

Model #	Part #	Nominal Size	mm Size	Coil Length (ft.)	Coil Width	Coil Height	Pallet Qty.	Estimated Wt. (lbs.)	Working Pressure	Stock Code
455X375-PE	11190541	3/8"	11.6 x 9.5	100FT	16	6	78	2	77	MTO
455X375-PE	11190500	3/8"	11.6 x 9.5	1000FT	24	10	36	21	77	
620X520-PE	11200310	1/2"	15.7 x 13.2	100FT	16	6	99	2	70	MTO
620X520-PE	11200311	1/2"	15.7 x 13.2	500FT	24	10	24	18	70	
620X520-PE	11200312	1/2"	15.7 x 13.2	1000FT	30	10	24	36	70	
705X615-PE	11200315	1/2"	17.8 x 15.2	100FT	16	6	99	4	62	
705X615-PE	11200314	1/2"	17.8 x 15.2	500FT	22	12	24	21	62	
680X490-STTW	11230036	1/2"	17.8 x 15.2	100 FT	17	6	78	7	130	
700X600-PE	11200319	1/2"	17.8 x 15.2	100FT	16	6	99	4	62	
700X600-PE	11200318	1/2"	17.8 x 15.2	500FT	22	12	24	21	62	
700X600-PE	11200122	1/2"	17.8 x 15.2	1000FT	31	10	24	41	62	
710X620-PE	11200321	1/2"	18.0 x 15.7	1000FT	31	10	24	38	54	
927X817-PE	11200326	3/4"	23.5 x 20.8	500FT	33	10	12	30	50	
927X817-PE	11200116	3/4"	23.5 x 20.8	1000FT	42	10	6	61	50	
940X820-PE	11200330	3/4"	23.9 x 20.8	100FT	22	6	40	7	55	MTO
940X820-PE	11200331	3/4"	23.9 x 20.8	500FT	29	12	20	34	55	MTO
940X820-PE	11200332	3/4"	23.9 x 20.8	1000FT	42	10	6	67	55	
1190X1060	11200343	1"	30.2 x 26.9	100FT	31	6	10	9	46	MTO
1190X1060	11200117	1"	30.2 x 26.9	660FT	46	10	6	61	46	
1200X1060-PE	11200342	1"	30.5 x 26.9	660FT	46	10	6	66	50	MTO



Min. Order Requirements:

Blank Tubing (Black) - .900 OD " and Above

MTO Custom - 40,000' Minimum

\$500 Set-Up Charge for <40,000' Min

Overages - Up to 10% of Order - Will Be Shipped & Invoiced

Blank Tubing (Black) - .899 OD and Below

MTO/Custom - 80,000' Minimum

\$500 Set-Up Charge for <80,000' Min

Overages - Up to 10% of Order - Will Be Shipped & Invoiced

Custom Color Blank Tubing- Any Color/Any Size

MTO/Custom - 100,000' Minimum

\$1000 Set-Up Charge for <100,000' Min

Overages - Up to 10% of Order - Will Be Shipped & Invoiced

tubing

Supply Tubing — White

	Model #	Part #	Nominal Size	Wall Thickness	Coil Length (ft.)	Pallet Qty.	Estimated Wt. (lbs.)	Stock Code
	45-W520X620-50	11200603	.620" x .520"	.050"	500'	28	18	MTO
	45-W520X620-100	11200604	.620" x .520"	.050"	1,000'	28	36	MTO
	45-W600X700-50	11200601	.700" x .600"	.050"	500'	28	21	MTO
	45-W600X700-100	11200602	.700" x .600"	.050"	1,000'	28	41	MTO
	45-W620X710-50	11202001	.710" x .620"	.045"	500'	28	19	MTO
	45-W620X710-100	11202002	.710" x .620"	.045"	1,000'	24	38	MTO
	45-W830X940-50	11202003	.940" x .820"	.060"	500'	10	34	MTO
	45-W106X120-50	11202005	1.20" x 1.06"	.070"	500'	8	50	MTO

Model #	Part #	Description	Coil Lgth.	Box Qty.	Box Wt.	Pallet Qty.	List Price	Stock Code
---------	--------	-------------	------------	----------	---------	-------------	------------	------------

Softube™ — Tire Wrap Packaging

	680x490-STTW	11230030	1/2" Softube 100'	100	1	7.2	60	*
---	--------------	----------	-------------------	-----	---	-----	----	---

NOTE: To be used with API or Pepco Spiral Barb Fittings

Poly Swing Pipe - Tire Wrap Packaging

	690x490-PETW	11230004	1/2" Poly Swing Pipe	100	1	7.5	60	*
---	--------------	----------	----------------------	-----	---	-----	----	---

*** Contact Customer Service for price and availability.**

Tubing

Oval Hose



Model #	Part #	Description	Coil Lgth.	Estimated Coil Wt. (Lbs.)	Pallet Qty.	Box Code	List Price	Stock Code
JOH040040	11220080	1 1/2" oval hose, 0.040" wall, 21 PSI	600	54	12	-	*	MTO
JOH052051	11220081	2" oval hose, 0.051" wall, 21 PSI	450	65	16	-	*	
JOH077075	11220082	3" oval hose, 0.076" wall, 21 PSI	200	35	12	-	*	
JOH101100	11220083	4" oval hose, 0.100" wall, 21 PSI	130	32	12	-	*	
JOH157116	11220084	6" oval hose, 0.116" wall, 16 PSI	100	40	18	-	*	
JOH040040150	11220085	1 1/2" oval hose, 0.04" wall, 21 PSI	150	14	15	-	*	MTO
JOH040040300	11220086	1 1/2" oval hose, 0.04" wall, 21 PSI	300	27	15	-	*	MTO
JOH052051150	11220088	2" oval hose, 0.051" wall, 21 PSI	150	47	24	-	*	MTO
JOH026054250	11220087	1" oval hose, 0.051" wall, 42 PSI	250	20	12	-	*	MTO

Flatube

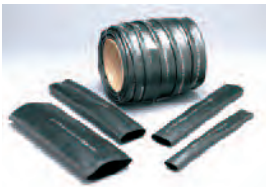

F-1174--48-250	11220001	(1") 1.174" x 1.050"	29.8 x 26.7	250	22	16	-	*	MTO
F-1174--48-500	11220002	(1") 1.174" x 1.050"	29.8 x 26.7	500	44	16	-	*	MTO
F-1437-21-1000	11220004	(1 1/4") 1.437" x 1.365"	36.5 x 34.7	1000	66	12	-	*	MTO
F-1679-21-150	11220008	(1 1/2") 1.679" x 1.595"	42.6 x 40.5	150	14	24	-	*	MTO
F-1679-21-300	11220009	(1 1/2") 1.679" x 1.595"	42.6 x 40.5	300	28	24	-	*	MTO
F-1767-44-350	11220013	(1 1/2") 1.767" x 1.595"	44.9 x 40.5	350	66	12	-	*	MTO
F-2162-21-150	11220015	(2") 2.162" x 2.052"	54.9 x 52.0	150	22	24	-	*	MTO
F-2162-21-450	11220016	(2") 2.162" x 2.052"	54.9 x 52.0	450	66	12	-	*	MTO
F-2272-44-200	11220017	(2") 2.272" x 2.052"	57.7 x 52.0	200	61	24	-	*	MTO
F-2576-21-350	11220019	(2 1/2") 2.576" x 2.450"	65.4 x 62.2	350	70	16	-	*	MTO
F-3203-21-200	11220025	(3") 3.203" x 3.043"	81.3 x 77.3	200	63	8	-	*	MTO
F-4208-21-130	11220027	(4") 4.208" x 3.996"	106.9 x 101.5	130	68	8	-	*	MTO
F-6187-16-100	11220029	(6") 6.187" x 5.955"	157.0 x 151.3	100	83	6	-	*	MTO

Model Number Representation:

F-2162-21-450 = Flatube® with O.D. of 2.162", 21 PSI maximum operating pressure and 450' coil.

Sun-Flow® Layflat

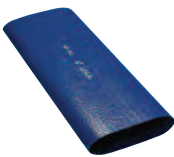

SFAF2-300V	11220051	AF2-300V 2" x 300-V layflat tubing-BE	300	70	24	-	*	
SFAF3-300V	11220052	AF3-300V 3" x 300-V layflat tubing-BE	300	133	16	-	*	
SFAF4-300V	11220053	AF4-300V 4" x 300-V layflat tubing-BE	300	169	16	-	*	
SFAF6-300V	11220054	AF6-300V 6" x 300-V layflat tubing-BE	300	313	6	-	*	
SFAF8-300V	11220055	AF8-300V 8" x 300-V layflat tubing-BE	300	509	5	-	*	

Aqua-Flat™ XL



AF2XL-300	11220059	2", 65 PSI Max	300'	68	25		*	
AF3XL-300	11220060	3", 50 PSI Max	300'	103	16		*	
AF4XL-300	11220058	4", 45 PSI Max	300'	126	16		*	
AF6XL-300	11220061	6", 45 PSI Max	300'	277	6		*	

The use of "T" bolt style clamps is advised with insert fittings for leak free joints.

Model #'s 225, 325, 425 & 625 made by Clampco or Dixon are recommended.

*** Contact Customer Service for price and availability.**